TreeMap 10.7.2015 (c) Ilkka Korpela

Plot number 5 with 534 trees. Mean d13: 32.8 cm DTM-range: 160.7 m to 170.8 m
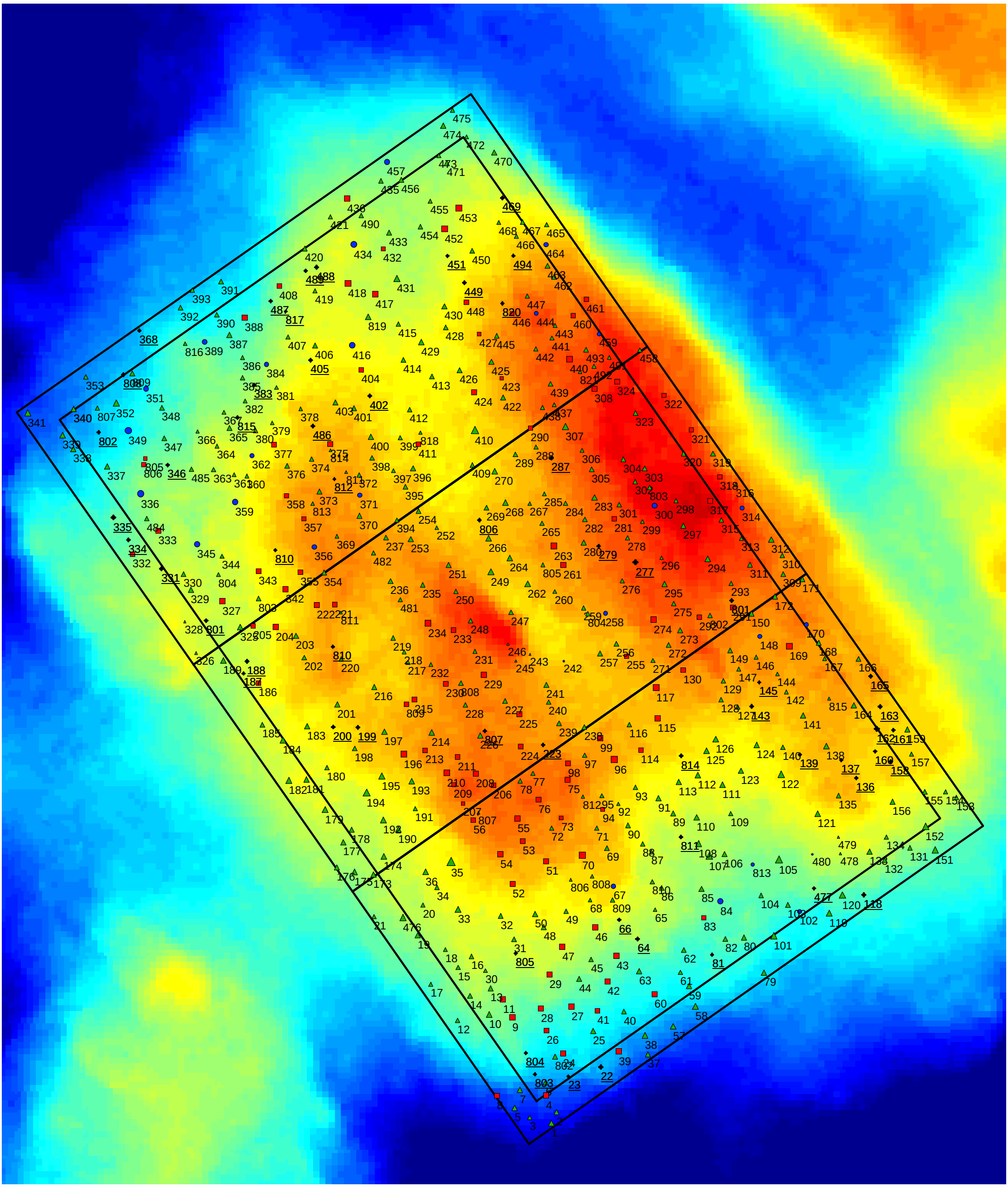
- Pine
- Spruce
- Broadleaved
- Dead trees