MARV1 2007 TreeMap 13.6.2007 (c) Ilkka Korpela

41

Plot number: 41 with 109 photo-trees. Mean height: 24.4 m

2004 Lidar-based VOL: 276.2 m3/ha and HGM: 23.3 m

Plot coordinates: (2516555,6858972) 70x70-m DTM-range: 181.9 m to 189.0 m
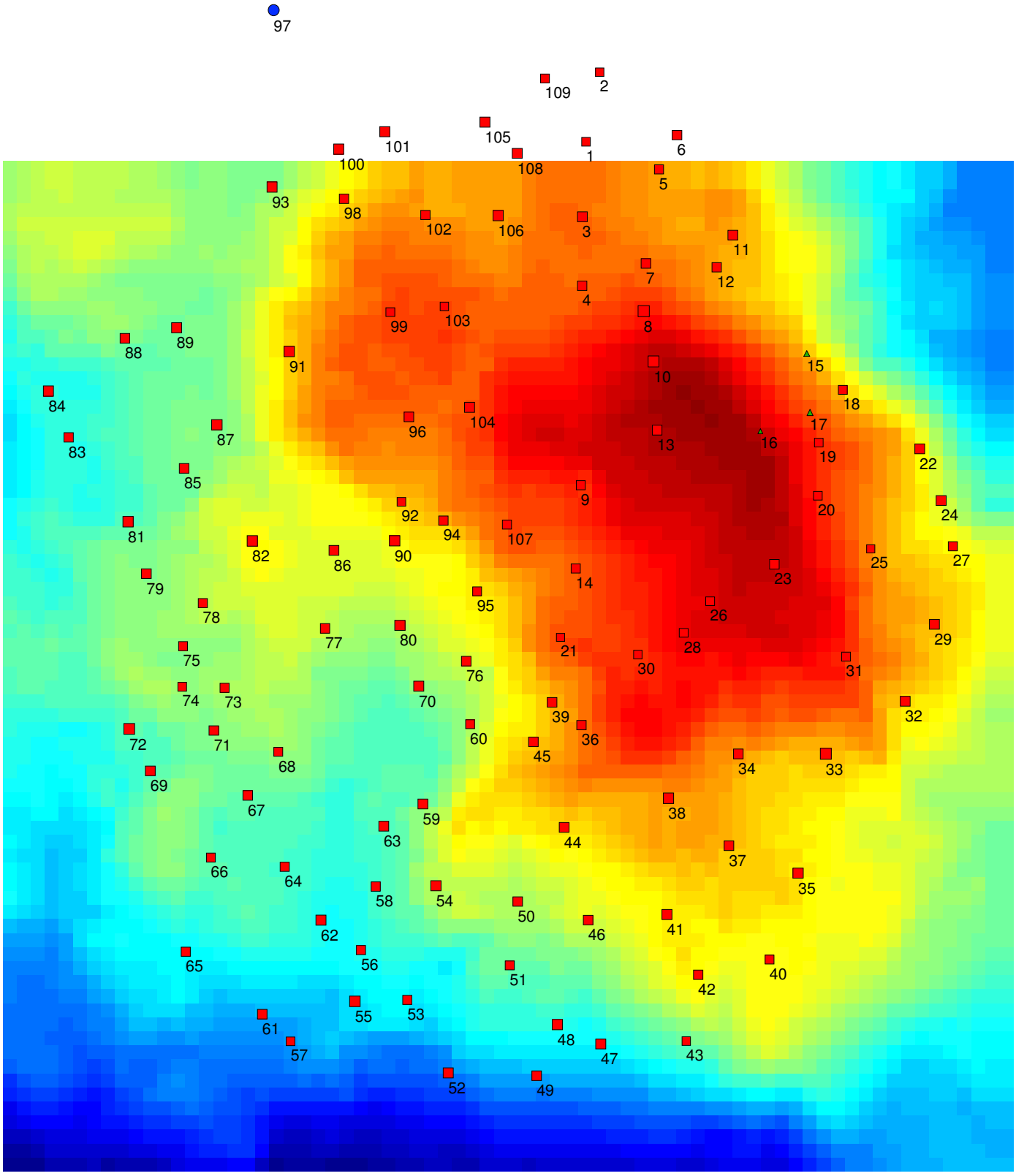
- Pine
- Spruce
- Broadleaved
- Dead trees